

KOLB LAND CONSULTING, INC.

LAND SURVEYING • SUBDIVIDING • LAND PLANNING

929 WILLIAMS STREET

LAKE GENEVA, WISCONSIN 53147

414-248-3697

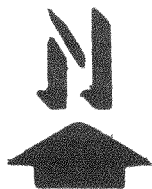

SCALE: 1" = 100'

LEGEND

- ⊙ - IRON PIPE FOUND
- △ - UTILITY POLE
- - OVERHEAD UTILITY LINE
- ↓ - UTILITY ANCHOR

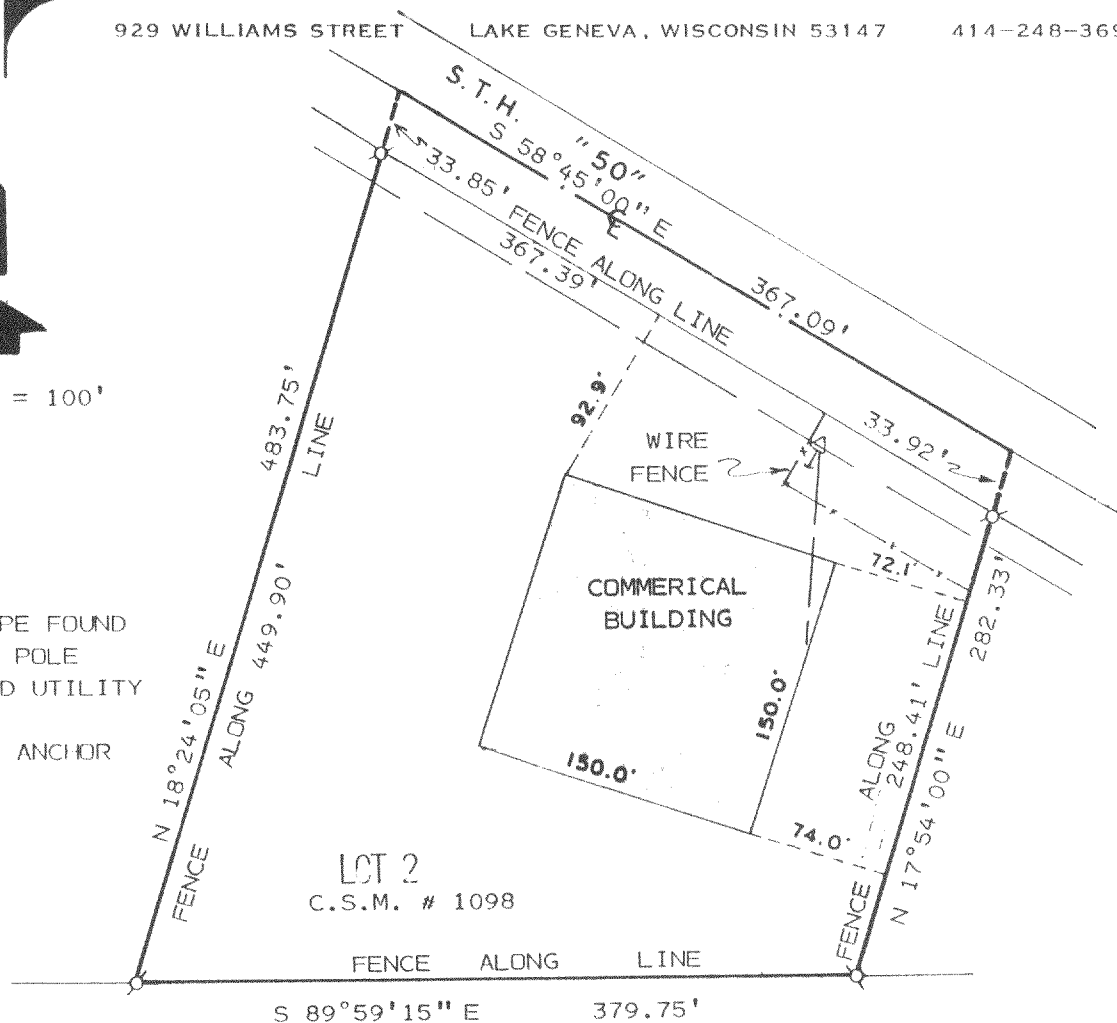

PLAT OF SURVEY OF

ORDERED BY: JAMES HUMPHREY
RT.3 BOX 470
DELAVAN, WI. 53115

LOT 2 OF CERTIFIED SURVEY MAP NUMBER 1098,
LOCATED IN THE NORTHWEST 1/4 OF SECTION 25,
T2N, R16E, TOWN OF DELAVAN, WALWORTH COUNTY,
WISCONSIN.

NOTE: BEARINGS ARE ASSUMED AS
SHOWN ON C.S.M. # 1098.

I HEREBY CERTIFY THAT I HAVE SURVEYED THE ABOVE DESCRIBED PROPERTY AND THAT THE ABOVE MAP IS A TRUE REPRESENTATION THEREOF AND SHOWS THE SIZE AND LOCATION OF THE PROPERTY, ITS EXTERIOR BOUNDARIES, THE LOCATION OF ALL VISIBLE STRUCTURES AND DIMENSIONS OF ALL PRINCIPAL BUILDINGS THEREON, BOUNDARY FENCES, APPARENT EASEMENTS, ROADWAYS AND VISIBLE ENCROACHMENTS, IF ANY, TO THE BEST OF MY KNOWLEDGE AND BELIEF.

THIS SURVEY IS MADE FOR THE USE OF THE PRESENT OWNERS OF THE PROPERTY AND ALSO THOSE WHO PURCHASE, MORTGAGE OR GUARANTEE THE TITLE THERETO WITHIN ONE (1) YEAR FROM DATE HEREOF.

SURVEY NOT VALID UNLESS SURVEYOR'S SIGNATURE IS IN RED.

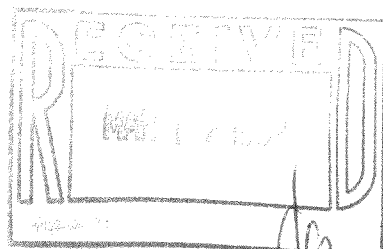

HAROLD H. KOLB

WISCONSIN REGISTERED LAND SURVEYOR, S-187

DATE AUGUST 3, 1989

REVISED

REVISED